

Basic Detail Report

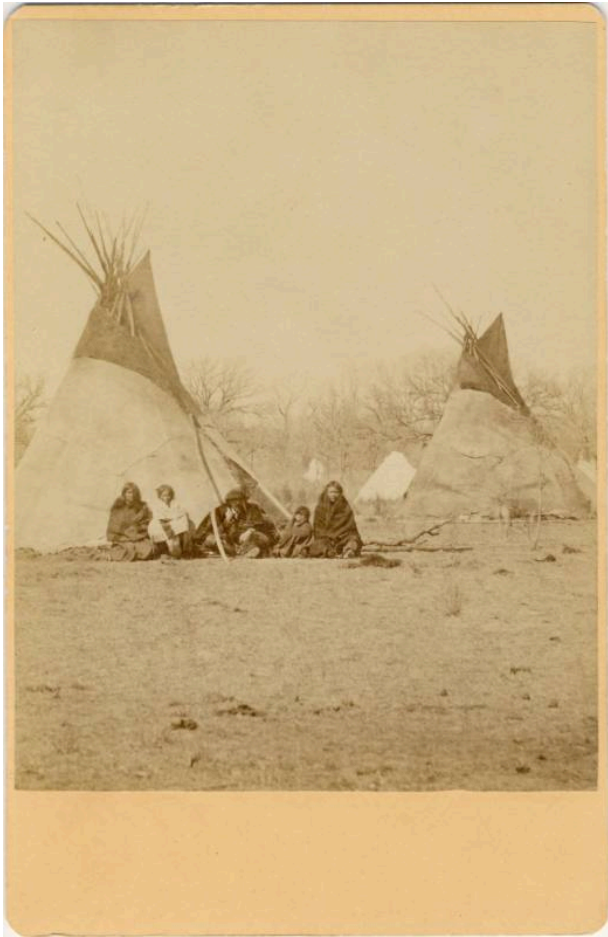

Horseback's Lodge Camp

Date

c. 1858

Primary Maker

William S. Soule

Medium

Photographic print

Description

Black and white photograph of a Native American camp site called Horseback's Lodge. It was taken at Fort Sill, Oklahoma and dates to 1858. In the foreground there are two teepees with four Native American women or girls and one, possibly Caucasian, man kneeling in front of the proper right teepee. The man is wearing a hat and has a beard. The women are wrapped in blankets. It may be fall or winter because the trees in the background look bare. This photograph is mounted onto an orange board with the photographer's name, W.S. Soule, and location, Fort.

Sills, printed on the back. Old Remarks: Photograph album containing a collection of thirty-one original photographic prints of important named Indian leaders and dignitaries. The prints were the work of photographer and documentarist W.S. Soule and were taken at Fort Sill, Indian Territories, about 1858. Photos are 6-1/2"H x 4-1/4"W. The album is 9-1/4"H x 7"W x 1-1/4" thick. The album cover is of faded green leather and metal fastening is broken. Paul Apodaca is holding and will number each print.

Dimensions

6 1/2 × 4 1/4 in. (16.5 × 10.8 cm)